SAP Advanced Event Mesh

Event Broker Runtime at the Developer's Fingertips

Speaker Info

Dr. Vadim Klimov

Integration architect - SAP

Cloud technologist - SAP BTP | AWS | Azure

Speaker at SAP technology events

Author at SAP PRESS / Rheinwerk Publishing

linktr.ee/vadimklimov

Scenario | Overview

CSV file

```csv
date,type,country,city
2023-01-20,CodeJam,United States,Memphis
2023-02-10,CodeJam,Netherlands,Utrecht
2023-02-24,CodeJam,Germany,Heilbronn
2023-03-03,Inside Track,India,Bangalore
2023-03-07,CodeJam,United States,Phoenix
2023-03-16,CodeJam,United Kingdom,Sunbury
2023-03-20,CodeJam,Germany,Stuttgart
2023-03-21,CodeJam,Germany,Weinheim
2023-03-23,CodeJam,Germany,Hamburg
2023-03-24,Inside Track,India,Gurugram
2023-03-24,CodeJam,Netherlands,Hoofddorp
2023-03-25,CodeJam,Netherlands,Hoofddorp
2023-03-27,CodeJam,Germany,Isernhagen
2023-03-28,CodeJam,Germany,Bielefeld
2023-03-29,CodeJam,Germany,Herne
2023-03-31,CodeJam,Switzerland,Bern
2023-03-31,CodeJam,United States,Fairfax
2023-04-13,CodeJam,Germany,Isernhagen
2023-04-14,CodeJam,United States,Nashville
```

Event data

Postman

POST https://[redacted]/http/sitbe

Params | Authorization | Headers (10) | Body | Pre-request Script | Tests | Settings

none | form-data | x-www-form-urlencoded | raw | binary | GraphQL | JSON

```json
{
    "date": "{{date}}",
    "type": "{{type}}",
    "location": {
        "country": "{{country}}",
        "city": "{{city}}"
    }
}
```

Publish

Grafana dashboard

Consume and visualize

Scenario I Components and Logical Data Flow

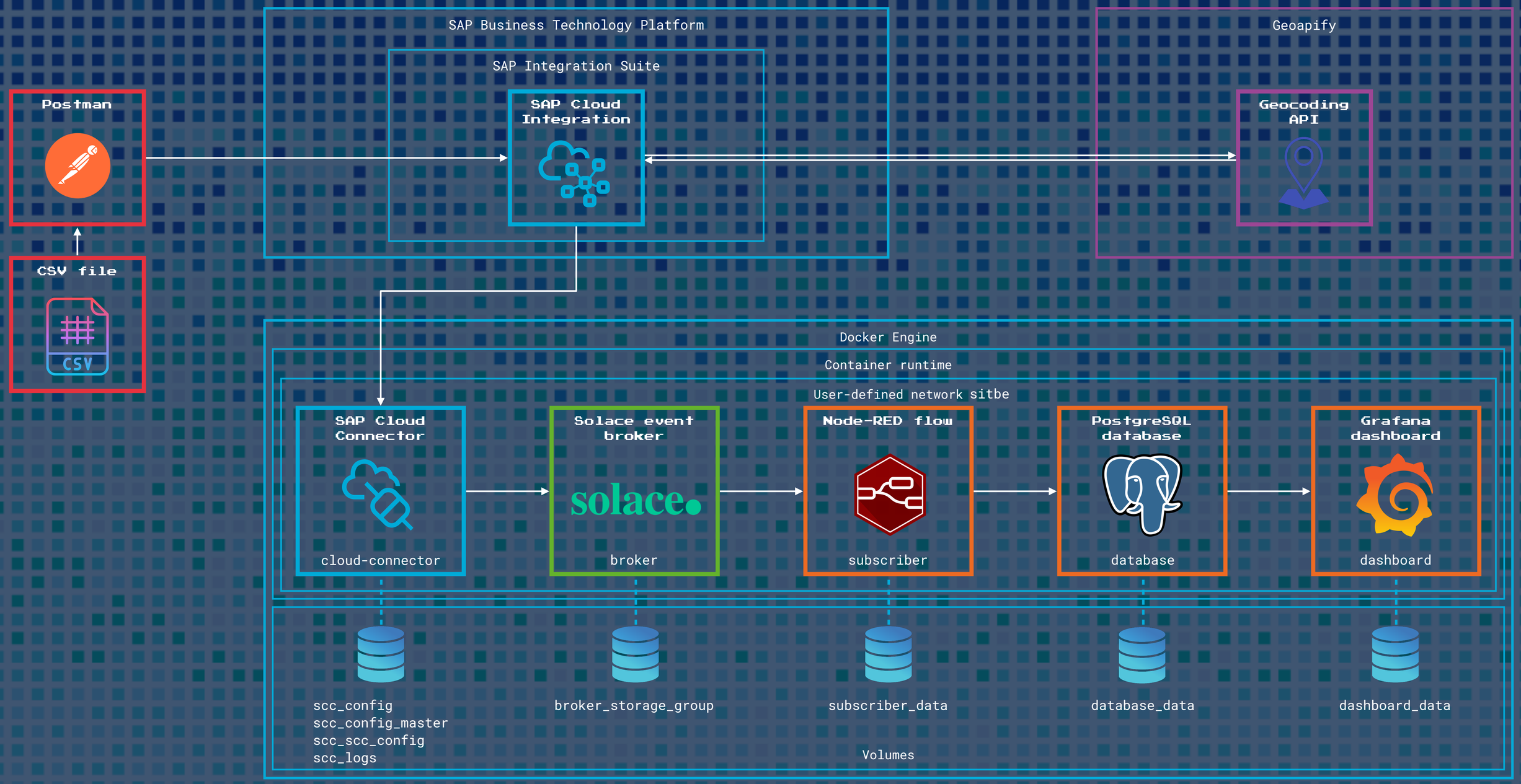

Scenario | Containerized Applications | Deployment Methods

Container orchestration

Docker CLI

docker run

Docker Compose

docker compose

Kubernetes

kubectl apply

K3D

Imperative approach

Declarative approach

GAME OVER

Credits

Presentation template
by Slides for Education
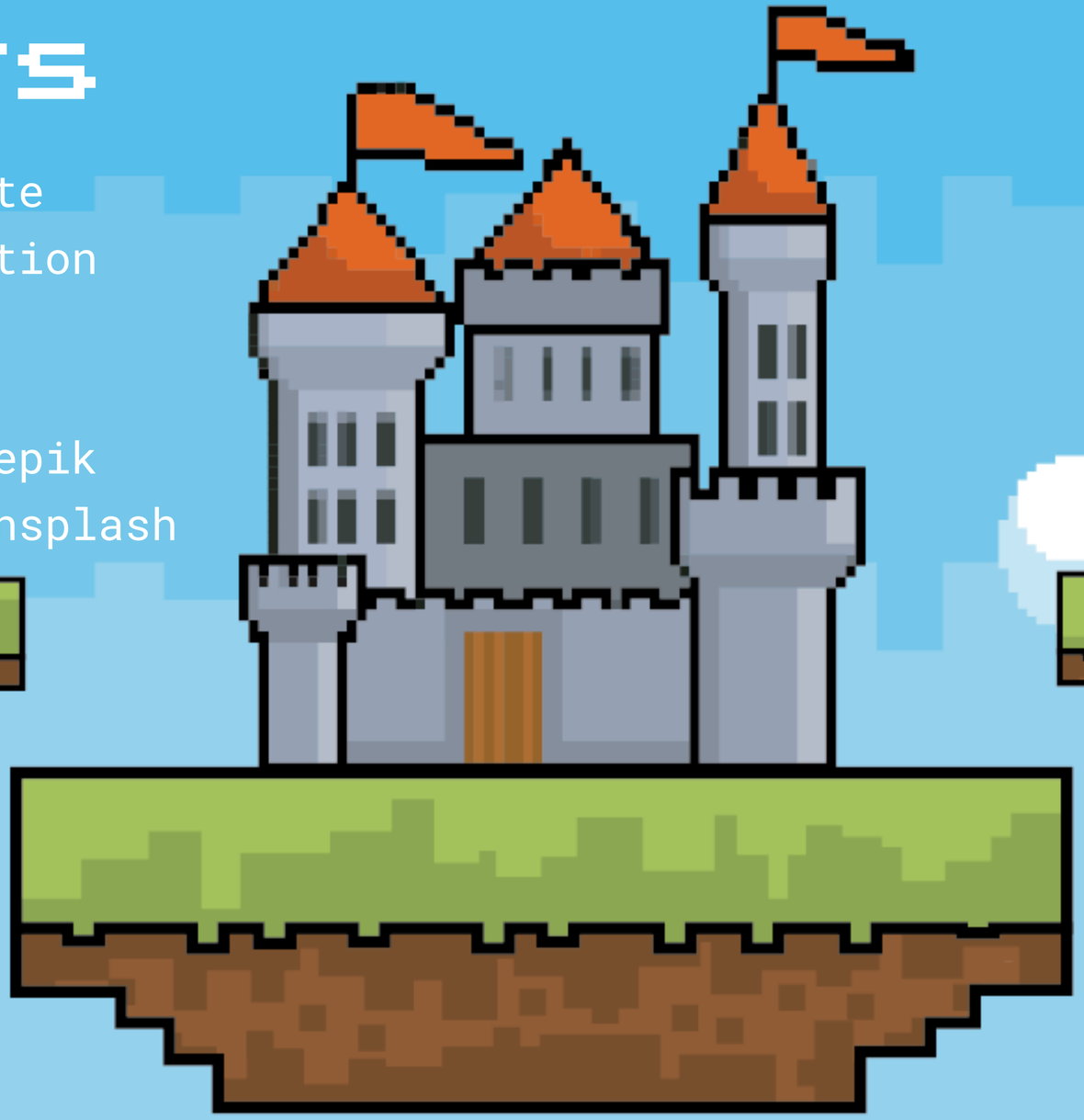
Illustrations and
infographics by Freepik
Photos created by Unsplash